

PHYSICAL EXAM AND TREATMENT

Species	Case #
Presenting Condition	Date
	Examiner

Microchip?

Y

N

Sex:	M	F	U				
Attitude	BAR	QAR	Depressed	Unconscious			
Weight	_____ g/kg			Body condition:	excellent	good	thin emaciated
Dehydration	Yes	No		%Dehydration	=	%	
	good	blood	discharge	discoloration	other		
Mouth	_____	_____	_____	_____	_____	_____	_____
Glottis	_____	_____	_____	_____	_____	_____	_____
Tomia	_____	_____	_____	_____	_____	_____	_____
Nares	_____	_____	_____	_____	_____	_____	_____
Eyes R/L	_____	_____	_____	_____	_____	_____	_____
Ears R/L	_____	_____	_____	_____	_____	_____	_____
Respiratory:	normal	accelerated	slow/shallow	gaspings	clicking	labored	
CNS:	normal	abnormal (explain): _____					
Movement:	normal	abnormal (explain): _____					
Head position:	normal	abnormal (explain): _____					
Epidermal:	normal	lacerations	punctures	abrasions	necrosis		

Skeletal:	normal	mandibles	skull	joints	legs	shell
-----------	--------	-----------	-------	--------	------	-------

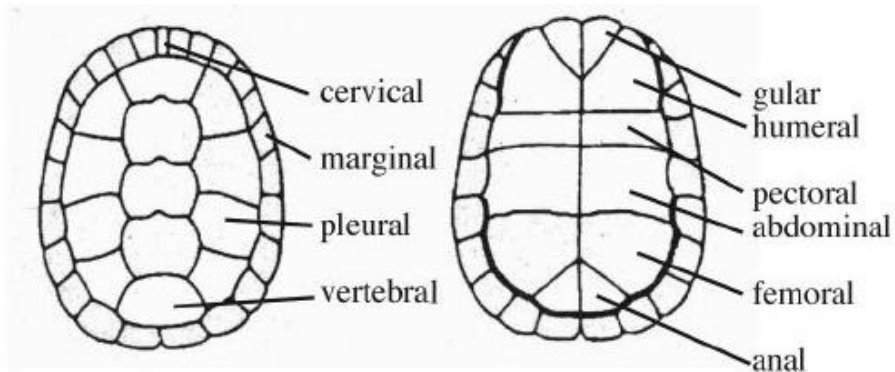

Image: Virginia Cooperative Extension